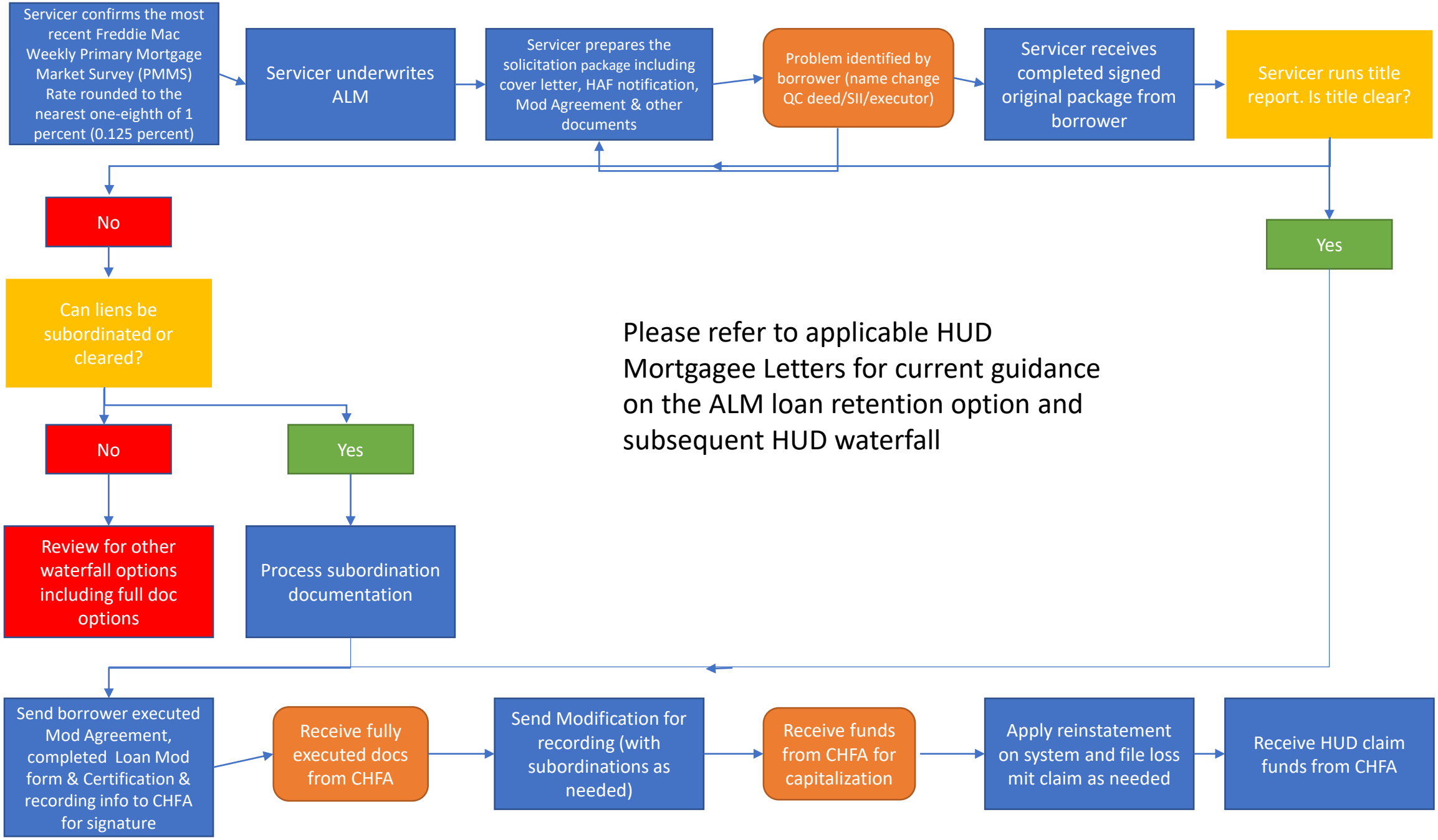

Please refer to applicable HUD Mortgagee Letters for current guidance on the ALM loan retention option and subsequent HUD waterfall